

A2/24115/05

OFFICE COPY

APPROVED
 Planning Permit No. A2/24115/05
 SUBJECT TO THE CONDITIONS IN THIS OFFICE LETTER
 No. 24/15/05
 Date: 10.05.05
 FOR MEMBER SECRETARY
 CHENNAI METROPOLITAN
 DEVELOPMENT AUTHORITY
 CHENNAI - 600 008

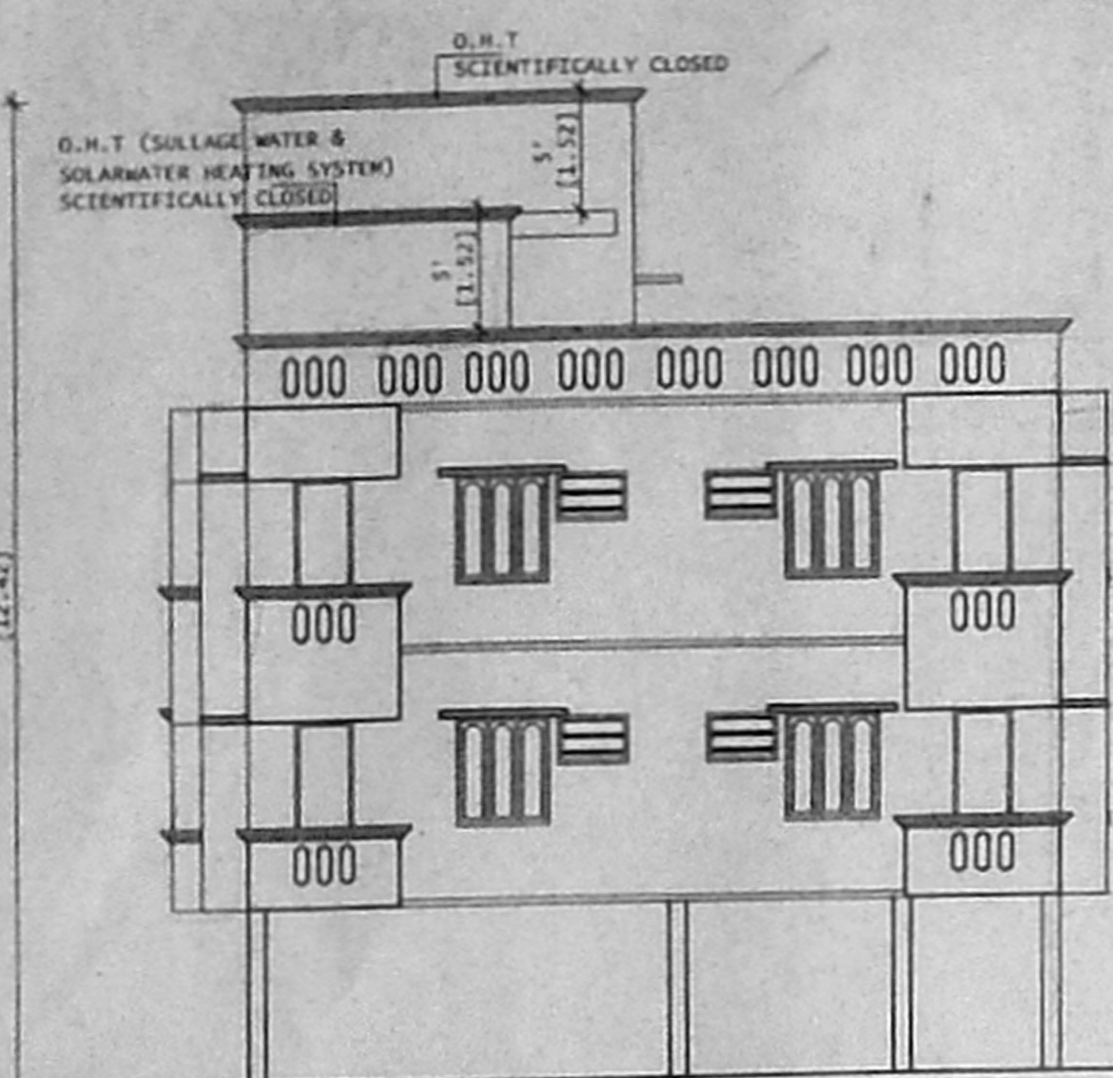

ELEVATION

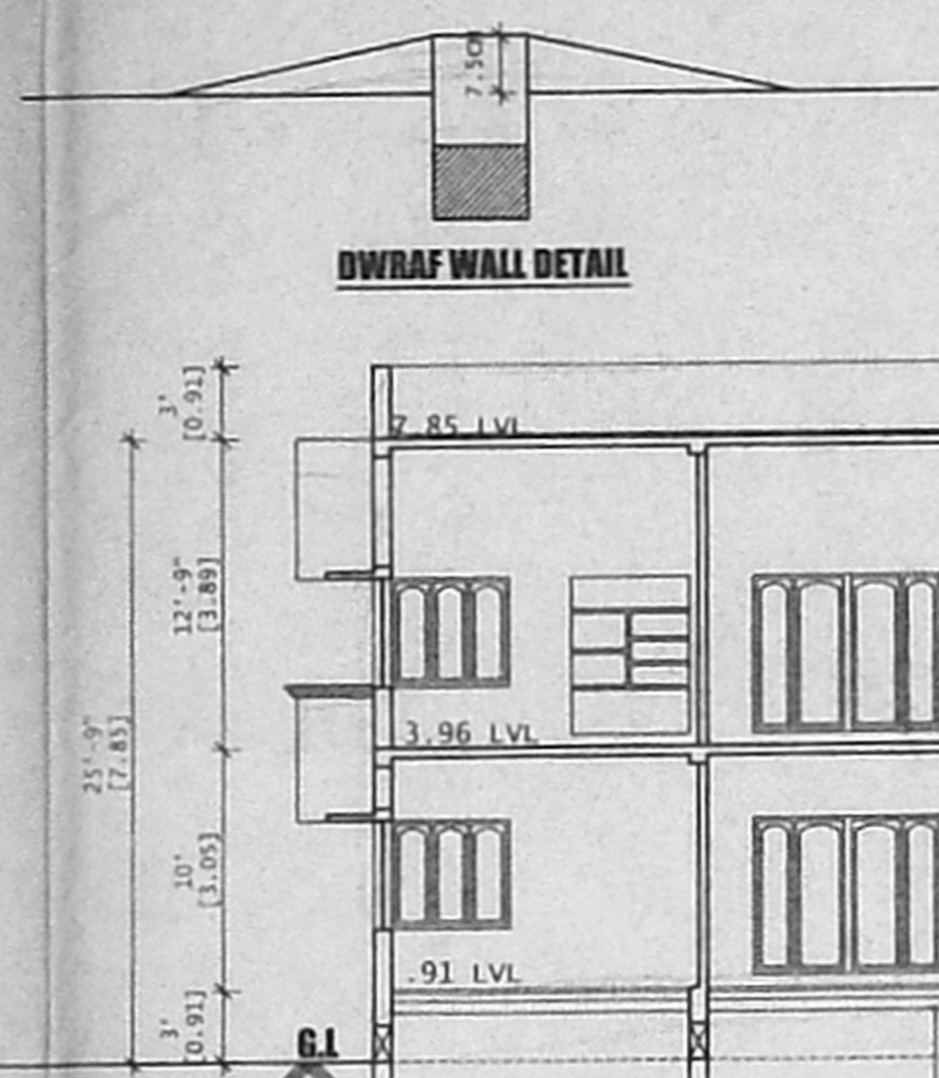

DWARF WALL DETAIL

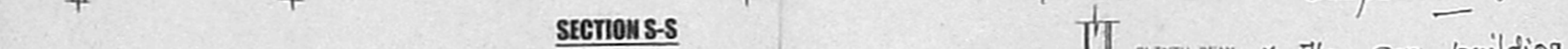

SECTION S-S

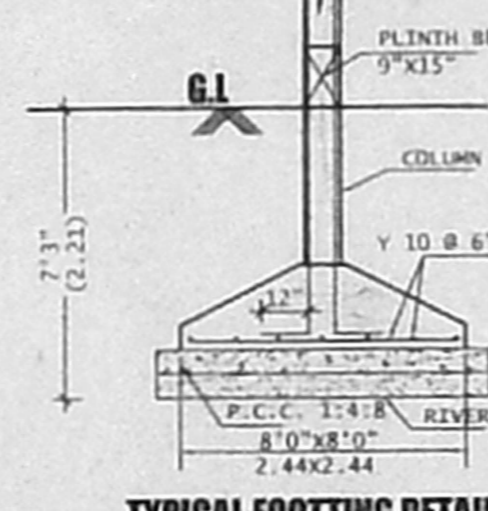

TYPICAL FOOTING DETAIL

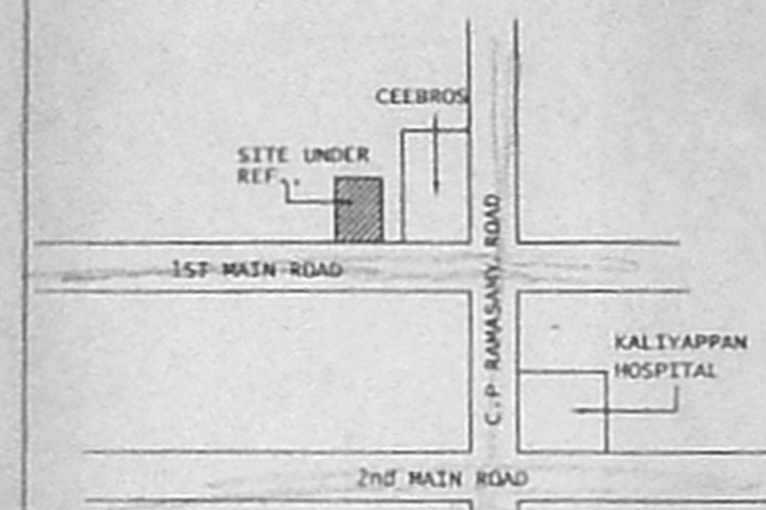

KEY PLAN

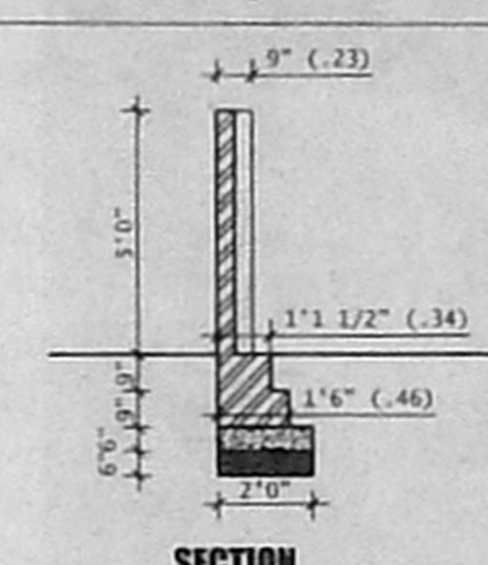

SECTION

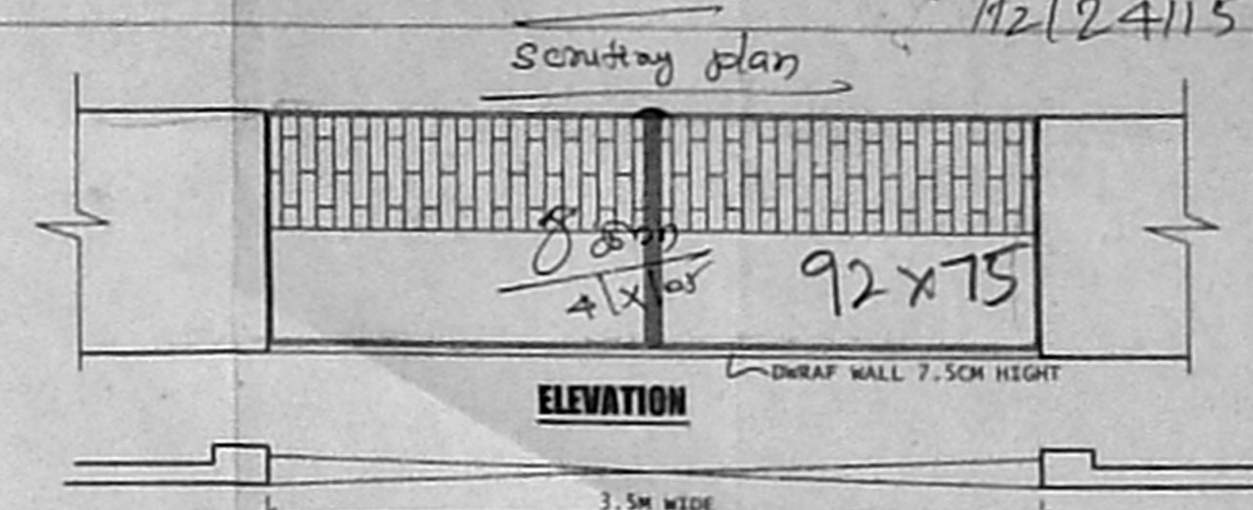

ELEVATION

PLAN OF COMPOUND WALL & GATE DETAIL

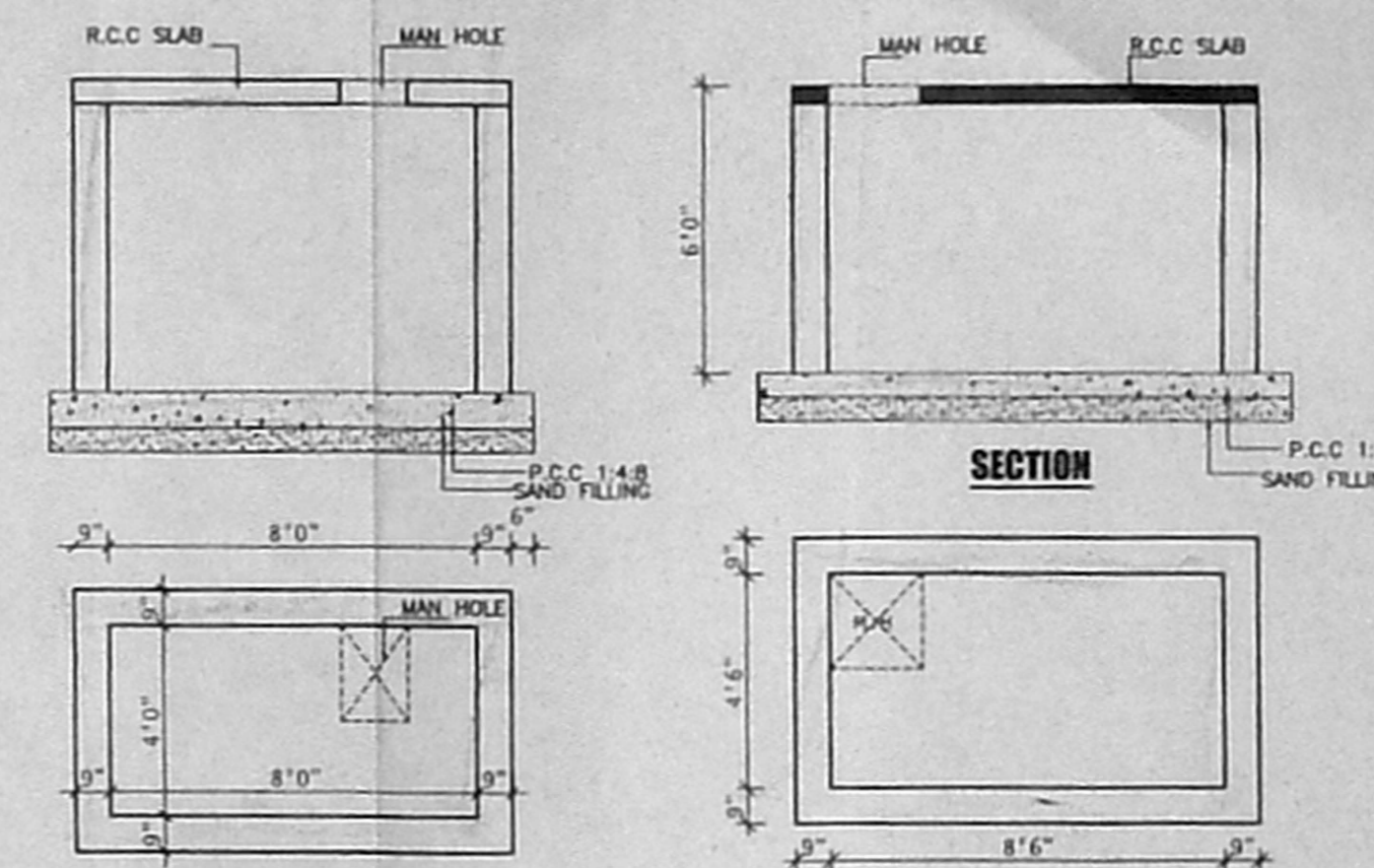

DETAILS OF SUMP

COLLECTION SUMP FOR HARVESTING FOR TERRACE

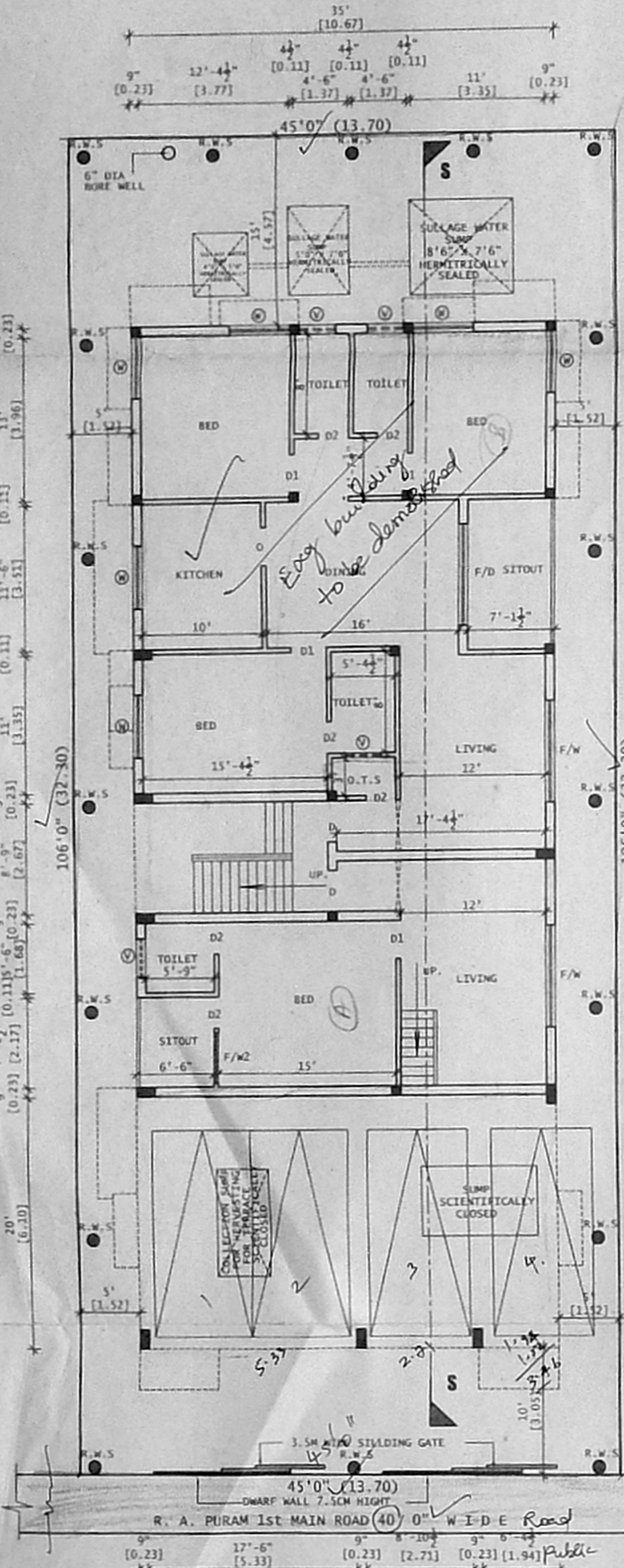

SITE/STILT & GROUND FLOOR PLAN

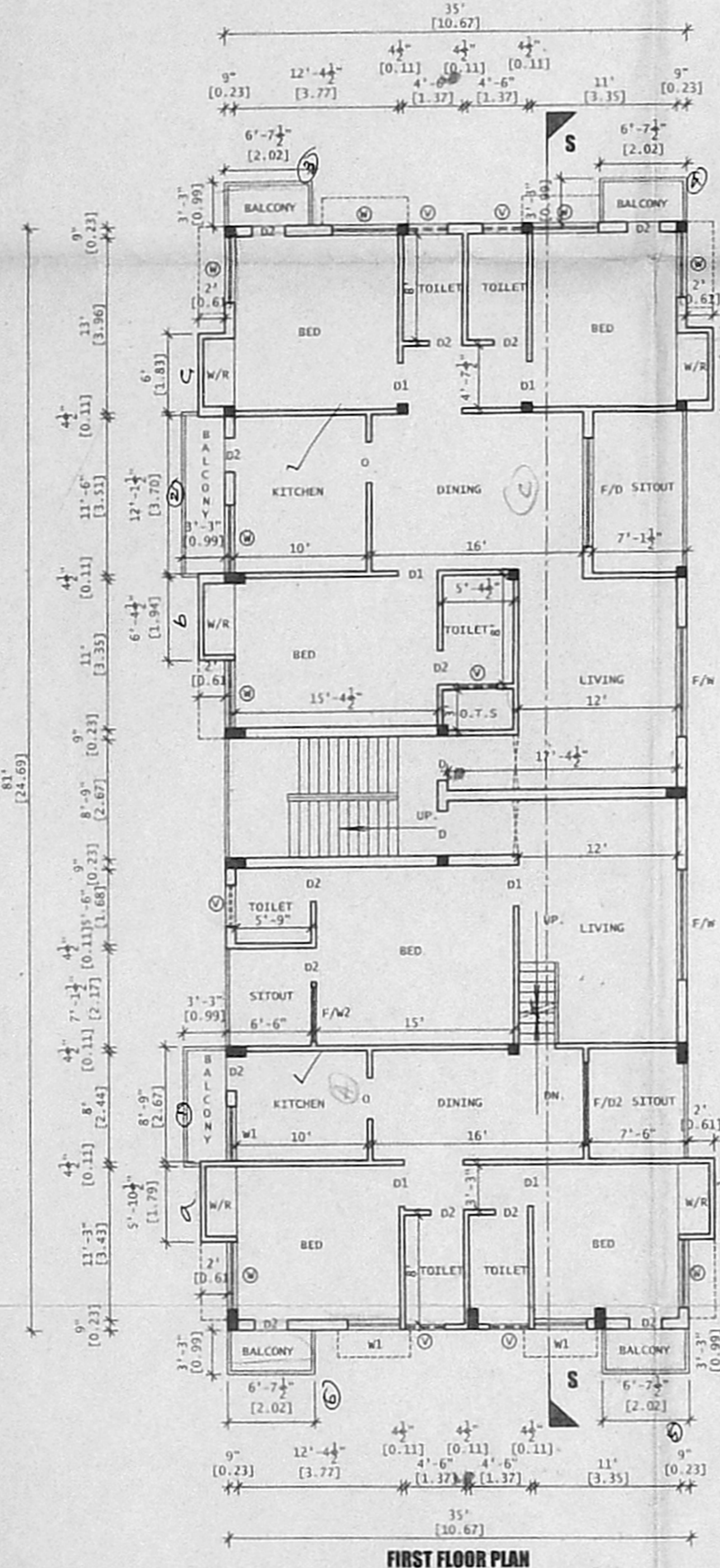

FIRST FLOOR PLAN

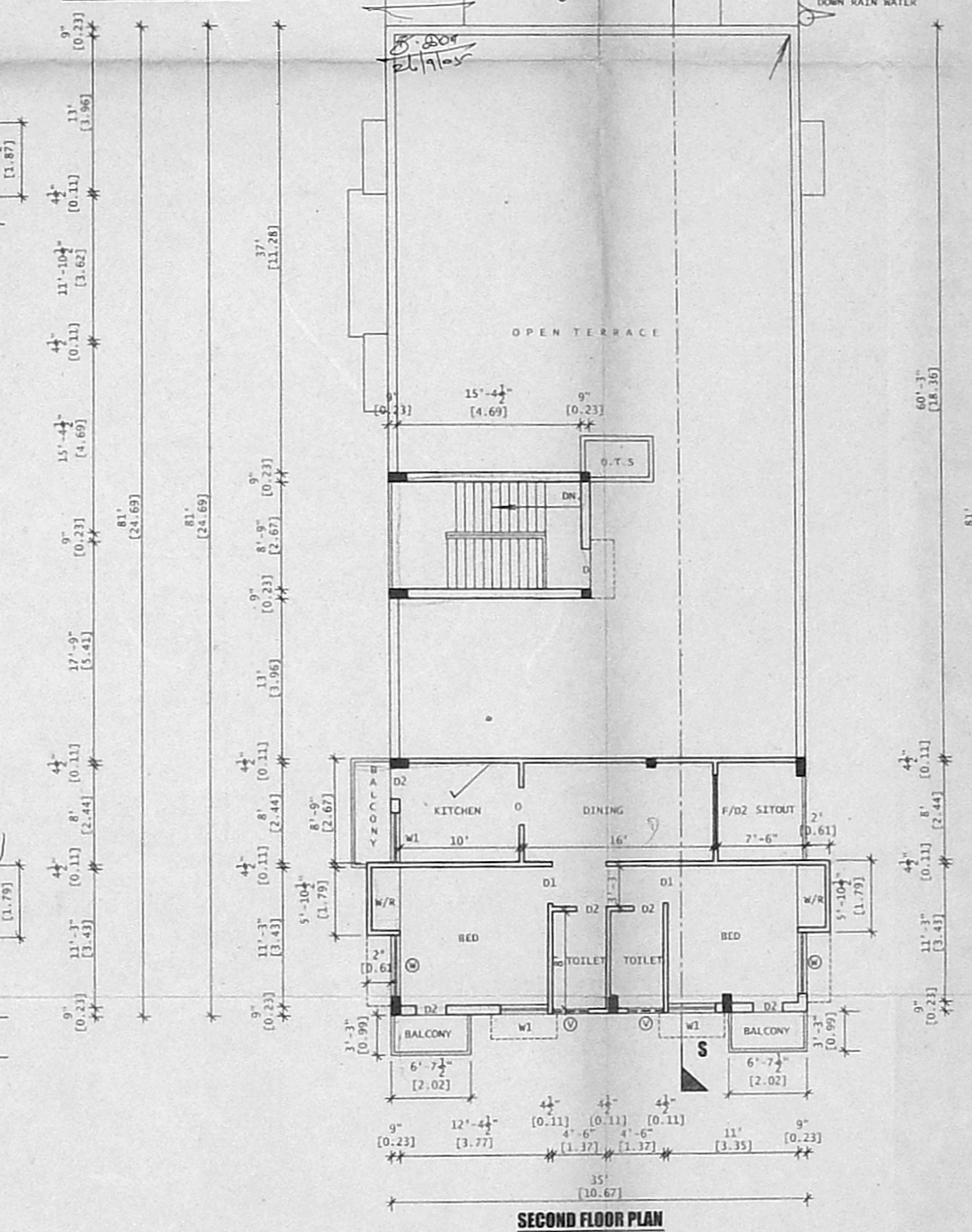

SECOND FLOOR PLAN (PART)

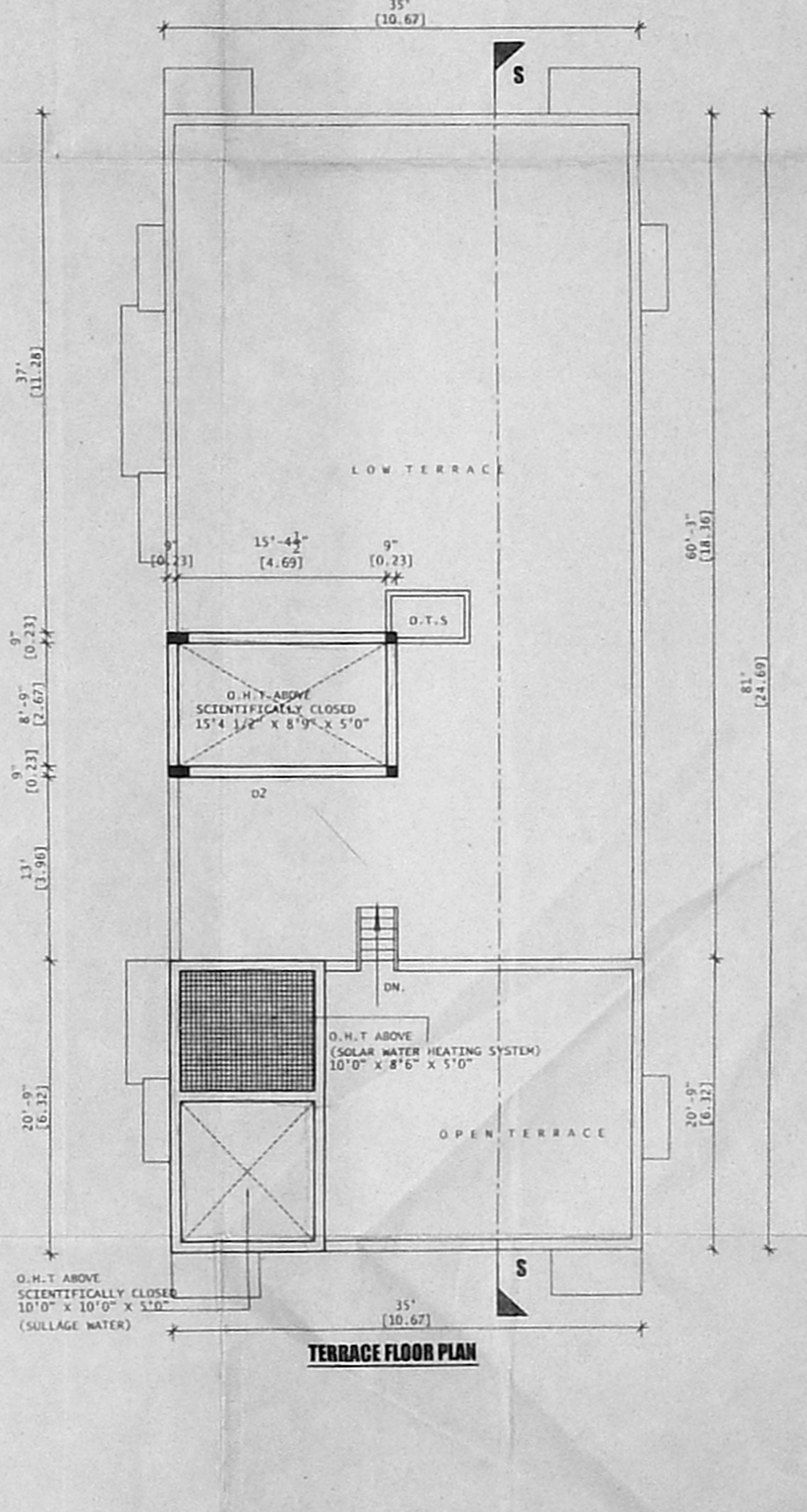

TERRACE FLOOR PLAN

Inspection plan
 * The existing building had not yet demolished & proposed work not yet commenced
 * The existing roads to be widened Public - Tanned
 * St. lights available.
 * The surroundings are developed as residential activity.

PLAN SHOWING THE PROPOSED CONSTRUCTION OF A RESIDENTIAL BUILDING AT DOOR NO. 44 (OLD NO. 57), FIRST MAIN ROAD, R.A PURAM, CHENNAI - 28.
 R.S. NO. 3927/23 & 3928/32, BLOCK NO. 66, OF MYLAPORE VILLAGE, DIVISION NO. 142, ZONE - I
 SCALE - 1" = 8' 0" (1:100)

JOINERIES-

D	DOOR	4' 0" X 7' 0"
D1	DOOR	3' 0" X 7' 0"
D2	DOOR	2' 6" X 7' 0"
W	WINDOW	5' 0" X 4' 6"
W1	WINDOW	4' 0" X 4' 6"
V	VENTILATOR	3' 0" X 2' 0"
FW	FRENCH WINDOW	8' 0" X 5' 6"
F/D	FRENCH DOOR	8' 0" X 6' 6"
FW2	FRENCH WINDOW	6' 0" X 6' 6"

AREA STATEMENT-

SO. FT	SO. MT
PLOT EXTENT	4770.00 / 443.30
GROUND FLOOR	2118.90 / 196.90
FIRST FLOOR	3031.60 / 281.75
SECOND FLOOR	993.45 / 92.30
TOTAL AREA	6143.95 / 570.95
PLOT COVERAGE	64.28%
F. S. I	1.28
STILT FLOOR	700.00 / 65.05

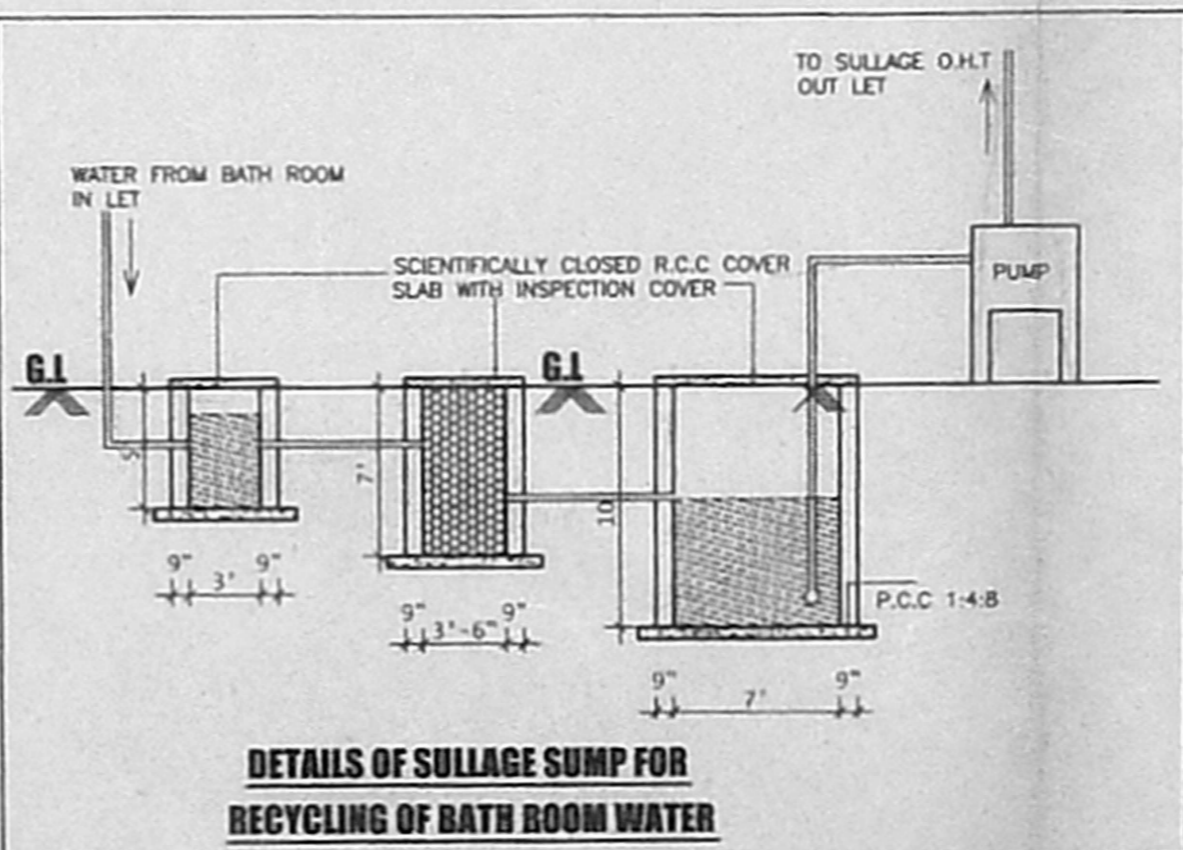
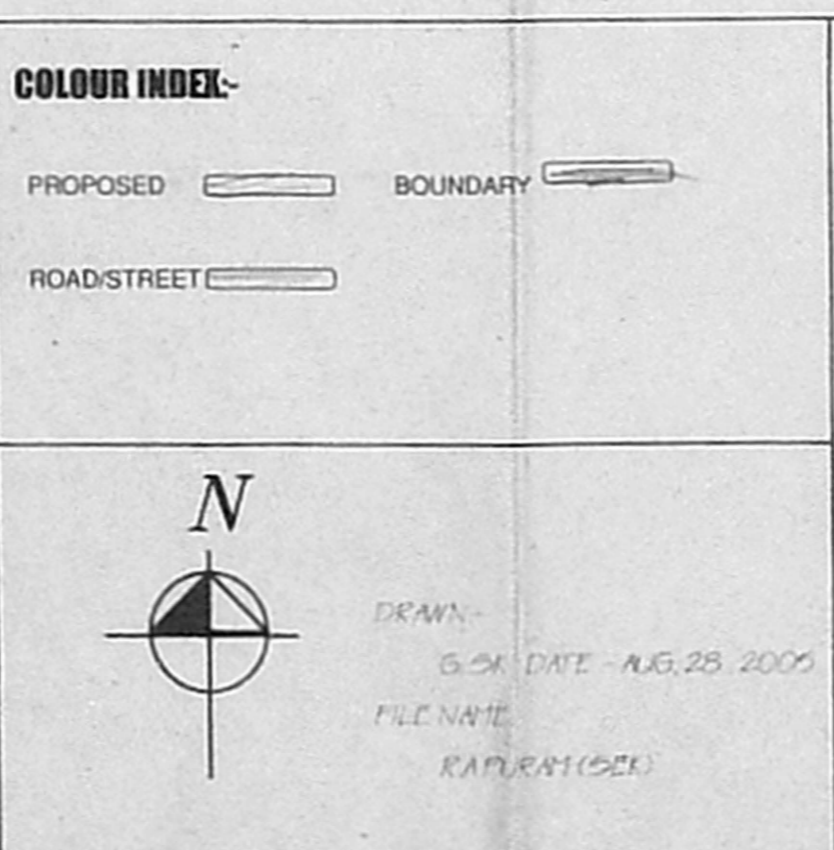

DETAILS OF SULLAGE SUMP FOR RECYCLING OF BATH ROOM WATER

OWNER-

LICENSED SURVEYOR-

N.A. RANJAN NAVAMANEE
 R. AN. ALTA M.C.A.
 ARCHITECTURE & ENGINEERING
 CONSULTANTS
 67, 2nd TRUST MAIN ROAD, CHENNAI - 28.
 PHONE: 52101885